

FRONT ELEVATION  
SCALE: 1:100

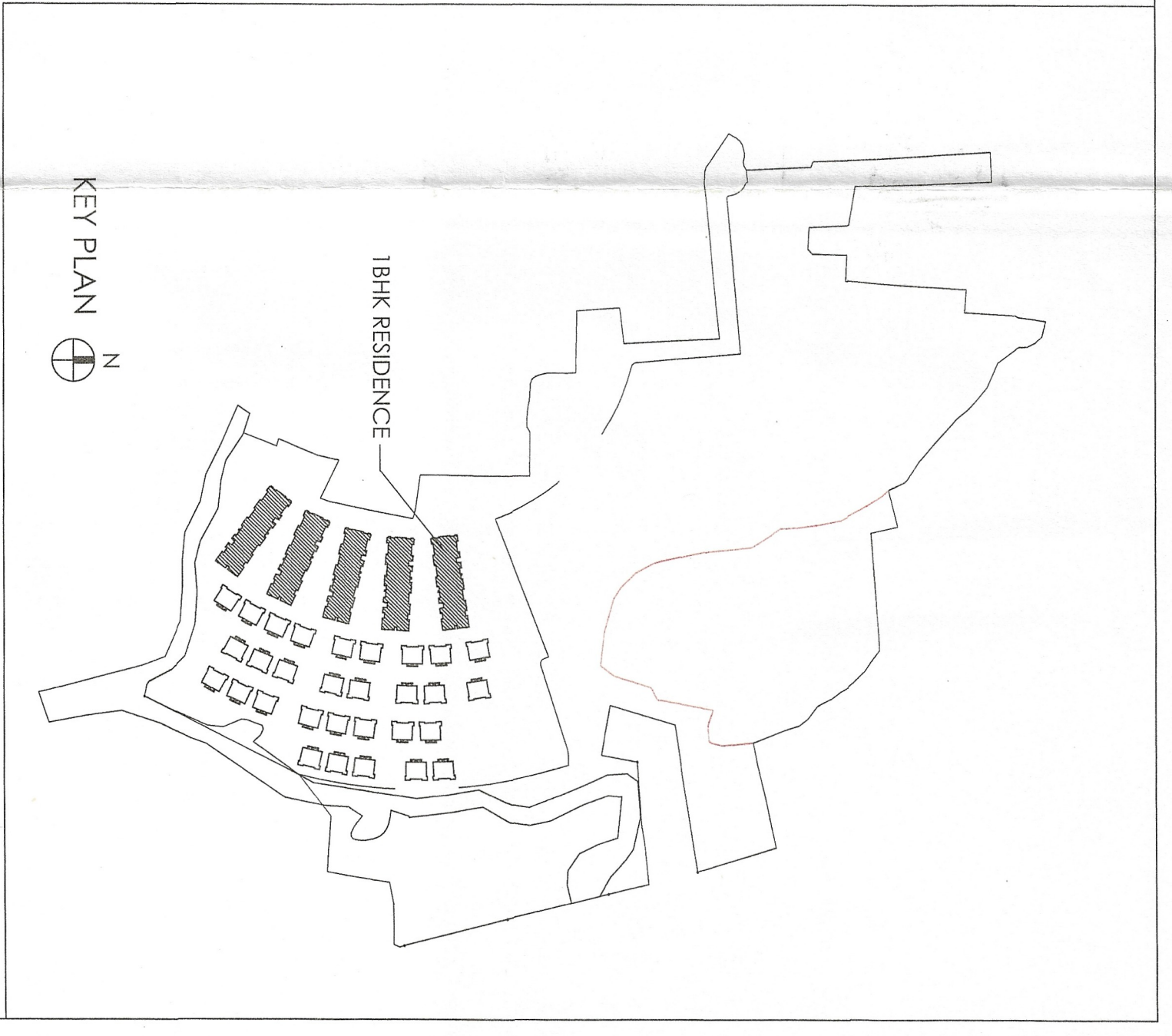

NO.	SIZE	SILL	LINTEL
D	1500X2150	-	2150
D1	1050X2150	-	2150
D2	900X2150	-	2150
D3	800X2150	-	2150
SD	2625X2150	-	2150
SD1	2550X2150	-	2150
W1	2100X1850	300	2150
W2	600X1850	300	2150
W3	600X900	1250	2150
W4	1500X1850	300	2150
C/G	AS PER ELEVATION	300	BEAM BOTTOM

NOTES:  
1. ALL DIMENSIONS ARE IN MILLIMETERS.  
2. ONLY WRITTEN DIMENSIONS ARE TO BE FOLLOWED.  
3. ALL EXTERNAL WALLS ARE 200 MM THICK AND INTERNAL WALLS ARE 125 MM THICK BRICK UNLESS OTHERWISE NOTED.  
4. W - WIDTH  
T - TREAD  
R - RISER

OWNER DECLARATION:  
I DO HEREBY DECLARE WITH FULL RESPONSIBILITY THAT I SHALL ENGAGE ARCHITECT & ENGINEERING CONSTRUCTION OF THE BUILDING AS PER PLAN AUTHORITY WILL NOT BE RESPONSIBLE FOR STRUCTURAL STABILITY OF THE BUILDING & ADJOINING STRUCTURE. IF ANY SUBMITTED DOCUMENT ARE FALSE THE AUTHORITY MAY REVOKE THE SANCTION PLAN.

CERTIFICATE OF STRUCTURAL STABILITY:  
I/WE HEREBY CERTIFY THAT THE FOUNDATION AND SUPERSTRUCTURE OF THE BUILDING PROPOSED FOR CONSTRUCTION AT LATAGURI GRAM PANCHAYAT, MOUZA - JHAR MATIALI, J.L.No. - 81 & 92, KHATAN NO.- 370, P.S.- MABAZAR, DIST. JALPAIGURI HAS BEEN DESIGNED BY US CONSIDERING BEARING CAPACITY SETTLEMENT OF THE SOIL AND PERMISSIBLE STRESSING DETAILING AND DESIGN AS PER RELEVANT CODE OF PRACTICE AND NATIONAL BUILDING CODE.

CERTIFICATE OF BUILDING PLAN:  
I/WE DO HEREBY CERTIFY THAT PLANS, ELEVATIONS AND SECTIONS AND OTHER STRUCTURAL DETAILS OF THE PROPOSED BUILDING AT LATAGURI GRAM PANCHAYAT, MOUZA - JHAR MATIALI, J.L.No. - 81 & 92, KHATAN NO.- 370, P.S.- MABAZAR, DIST. JALPAIGURI HAVE BEEN PREPARED IN CONFORMANCE WITH ALL RELEVANT PROVISIONS UNDER THE WEST BENGAL MUNICIPAL BUILDING RULES, 2007, WITH ITS AMENDMENTS AND THAT THE SITE CONFORMS WITH THE PLAN AND ITS NOT TANK OR A FILED UP TANK.

CLIENT:  
**EPOCH GREENFIELDS PARKS DEVELOPMENT LIMITED**

ARCHITECT:  
**Aain Design Studio**  
ARCHITECTURE | INTERIOR | EXHIBITION | PRODUCT DESIGN | GRAPHICS  
622, HINDUSTANI PARK, SARAKHAT, KOLKATA 700029, INDIA  
E-MAIL: contact@aindesignstudio.com

PROJECT:  
PROPOSED (IV) STORED 18HK RESIDENCE 12.85 M HEIGHT AND (II) STORED VILLA 6.70 M HEIGHT AT LATAGURI GRAM PANCHAYAT, MOUZA - JHAR MATIALI, J.L.No. - 92, KHATAN NO.- 370, ON DAAG NO.- 674(P), 675 (P), 725(P), 726(P), 731(P), 732(P), 733(P), 760(P), 761(P), 762, 763(P), 767(P), 768(P), 770(P), 771, 772, 773(P), 774(P), 776(P) & 777(P), P.S.- MABAZAR, DIST. JALPAIGURI  
10/02/2021

TITLE:  
**FRONT ELEVATION**

DATE - 23.11.2021 | REV.NO. | NORTH:  
REV/DRAWN BY - S.G. | AS SHOWN | DRAWING NO.: LEH/18HK/A06  
CHKD. BY - C.P.

Epoch Greenfields Parks Development Ltd.  
SIGNATURE OF OWNER

ANKIT AGARWALA  
B.E. (CIVIL), M.E. (STR)  
REGISTERED STRUCTURAL ENGINEER  
CLASS - I, ESSE, 17/172  
SIGNATURE OF STRUCTURAL ENGINEER  
REGN. NO.:

Pranab B.  
RUPPAL PAUL  
B. Arch.  
Registered Architect  
Regn. No. CA9925432  
SIGNATURE OF ARCHITECT  
REGN. NO.:

13-06-2022  
Pradeep  
LATAGURI GRAM, PANCHAYAT  
Dipak Bhattacharya  
Dipak Bhattacharya  
Jalpaiguri, West Bengal  
Assistant Engineer (P&SD)  
Sub-Inspector  
Jalpaiguri Zilla Parishad